



Daughter of Ellen Fleming, Mary Scollard (Nee O'Brien
Beenatavaun) B1850-D1927 Age 79.

"We have loved her in life; let us
not forget her in death."—*St. Ambrose.*

Jesus,
" Mercy!



Mary,
Help!

Of Your Charity

PRAY FOR THE REPOSE OF THE SOUL OF

Mrs. Mary Scollard,

WHO DIED

At Knockeen, Castleisland

On March 15th, 1927

AGED 79 YEARS.

R. I. P.

May the Sacred Heart of Jesus be
everywhere loved.—*100 days.*

GINEALACH MHOINTIR DE BHULBH / WOULFE

Muiris / Maurice, pós. / md. 1650, Ní Fios a thuilleadh FÉ

Séamas / James (Inchireagh) 1651 - 1704

A Muiris ac Shéamas cáir ghath Fear d'ainme
Go raibh Bureagh 13 Leigh in a halla cruinnithe

Muiris / Maurice ("Old Maurice") = Cath. Riordan
1650 - 1700 ?
Bernmore

Richard

Seisear Brífiúr / Six Sisters

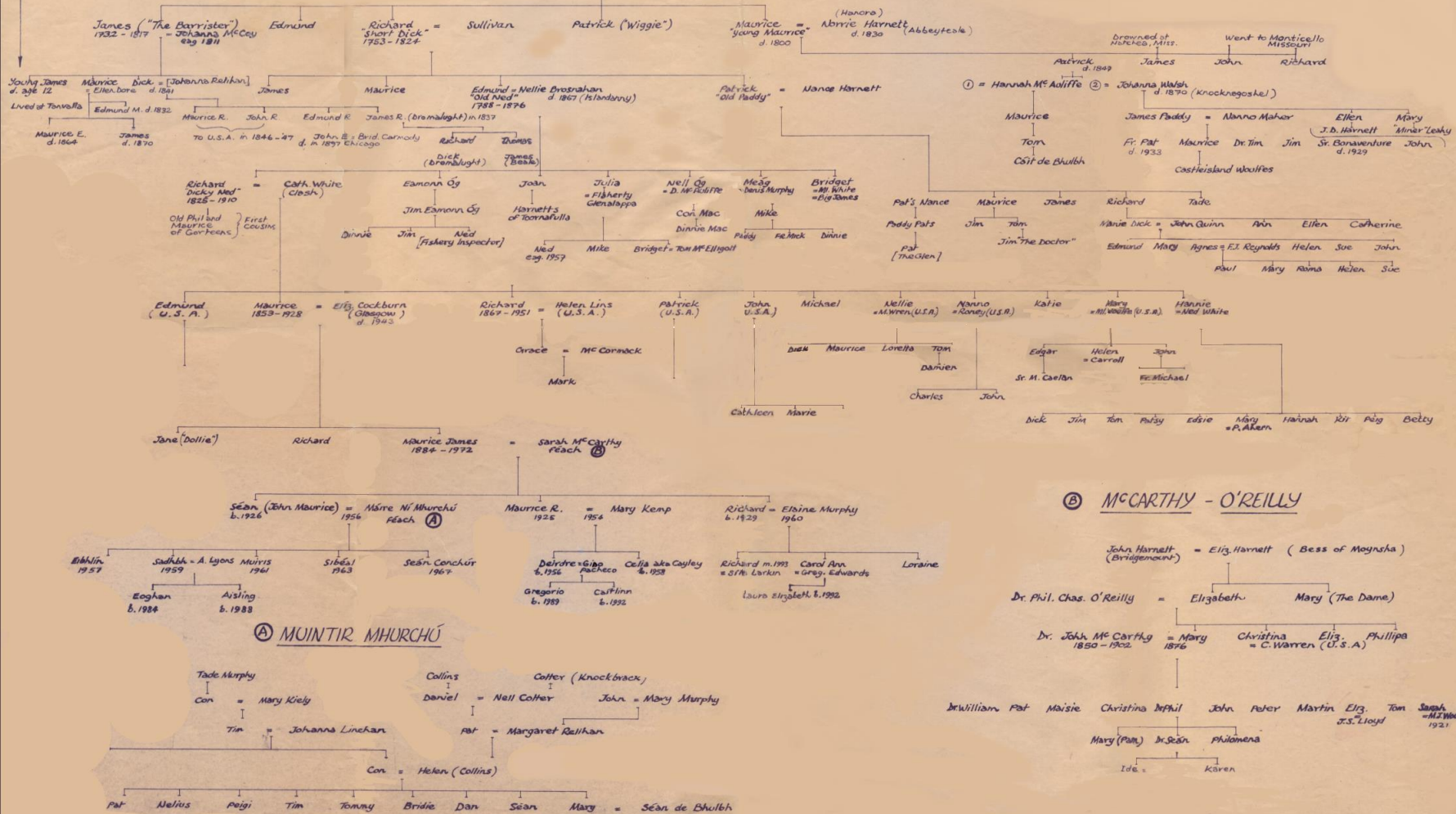

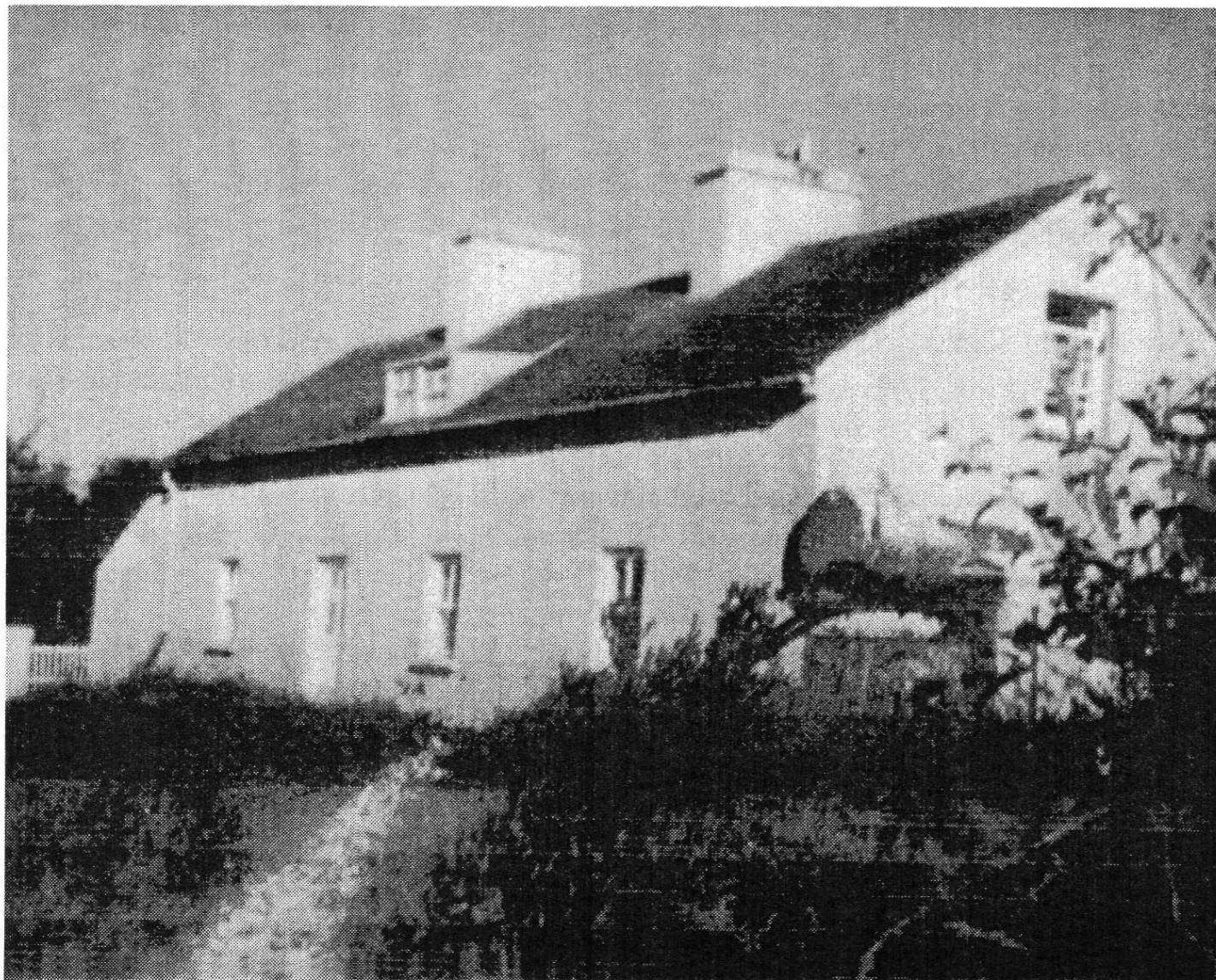

Memories of the 'Brien' Homestead at Beenatavaun. In our youth at Farrankeal, Michael 'Mikie' Brien was the Farmer on the other side of the valley at the Brien Homestead at Beenatavaun then. He held a fine herd of Beef cattle and always had well trained Shephard cattle dogs on his farm. Mikie never married. Pat Cronin presently farms the land there.

Memories of the O'Brien Farm at Beenatavaun

**The Family of Paddy O'Brien and Mary Horan
and the Family of Their Son Charles O'Brien and His Wife Eleanora Fleming**

The ancestry and family of Mary J. Healy's
mother, Catherine O'Brien

(page 1 of 3)

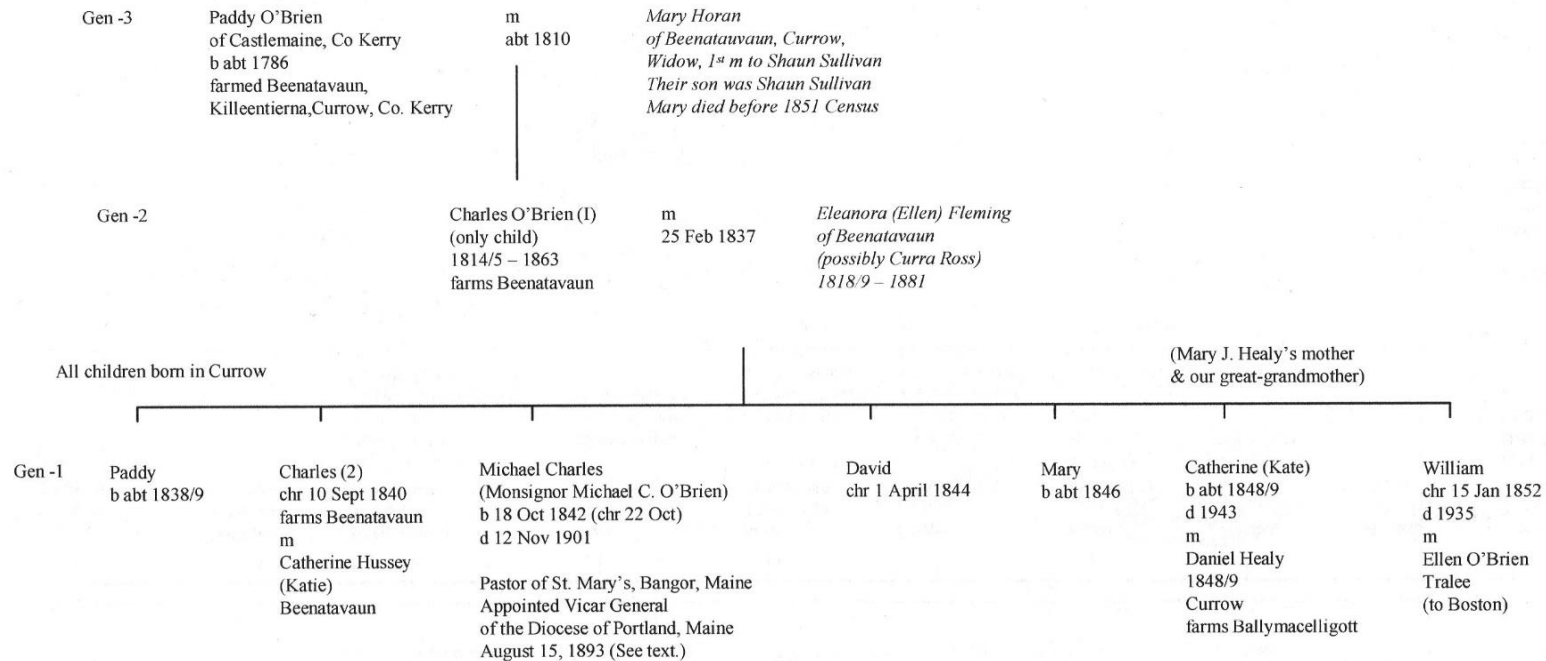

Graph prepared 2007

Sources: Data on Paddy O'Brien and Mary Horan was sent in 2005 to Rev. Williaml Burckhart, of Westwood, MA, from Sheila Watson of Norwich, ENG, who received it from her Aunt Sheila O'Brien, who in turn received it from her father's sister, Bridgie O'Brien. (See text.) For info on Charles and Eleanora's births and deaths: family and gravestone inscriptions at Aglish (Ballyhar), Co. Kerry; for their marriage date: church records accessed at FHL online (IGI), and OCM, vol 6, p 1191. For births and christenings of children: FHL online at www.familysearch.org (IGI). Estimated birth for Catherine: 1901 Census for Garraun Beg, Ballymacelligott. Data on Right Reverend Michael C. O'Brien supplied by Rev. Burckhart. Thanks to Janet Healy, of Washington State, who started the family research in the early 1970s. **Note: Name O'Brien spelled Brien before 1852 on civil and church records.**

The Family of Charles and Eleanora (Fleming) O'Brien continued

(page 2 of 3)
a partial listing

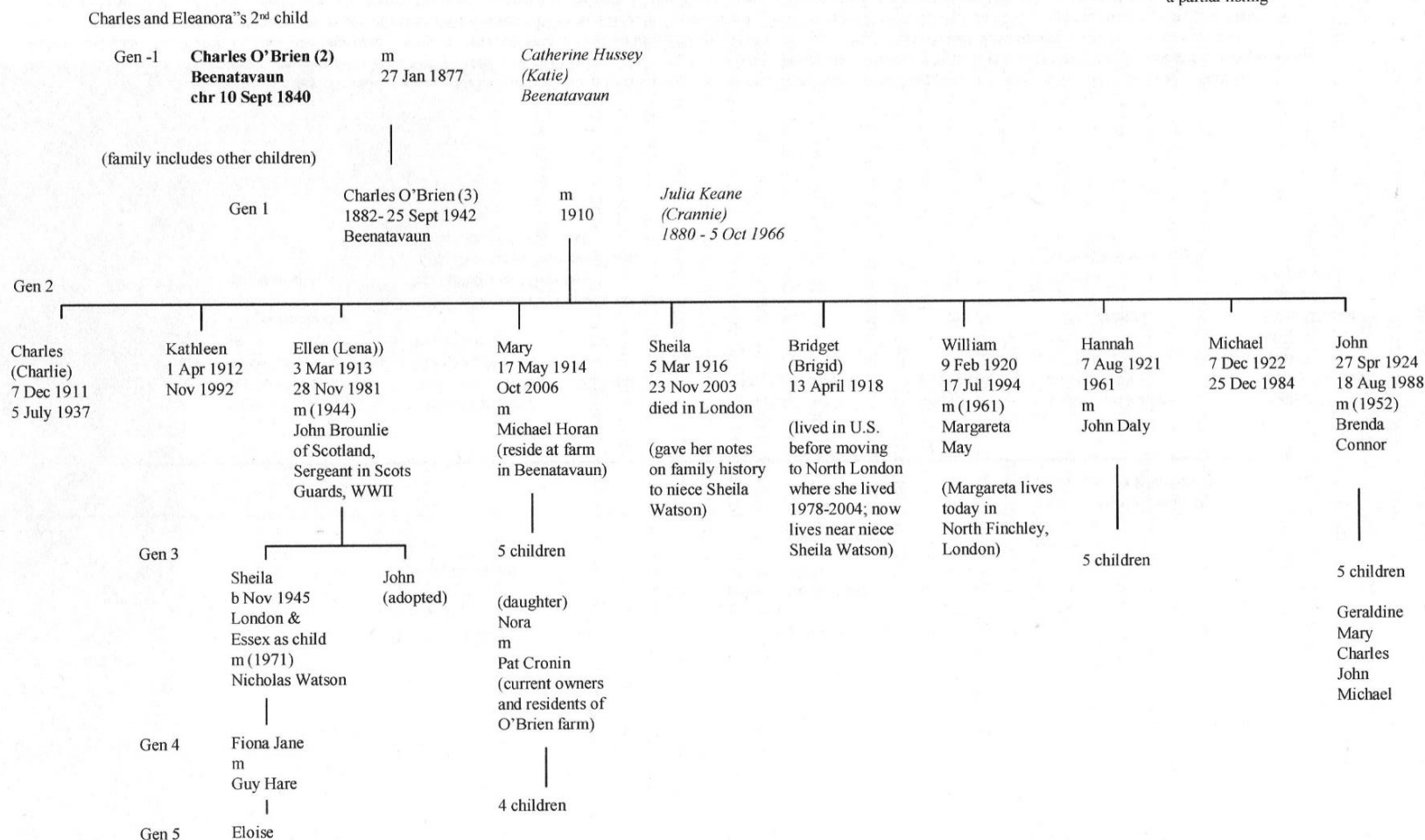

Source: Marriage date of Charles O'Brien and Catherine Hussey: FHL online www.familysearch.org. Charles (2) was laid to rest at Aglish Cemetery, in a smaller grave beside his parents, along with his wife Catherine Hussey, his sister Bridget (Old Auntie Bridgie-not shown here), and his eldest son Charlie. Other family members, including the wife of Charles (3), Julia Keane, are buried at Killeentierna Cemetery, Currow, according to Sheila Watson. Sheila describes Aglish, where it seems both Catholics and Protestants are buried, as "at a beautiful place, Ballyhar, in a ruin of an old Protestant church." Sheila notes that Charles (4) died due to delayed surgery, Kathleen of kidney disease, Ellen (like her father) of heart failure, Sheila, William, and John of lung disease, and Hannah of Hodgkin's Disease. Data was recorded here in 2007.

The Family of Charles and Eleanora (Fleming) O'Brien continued

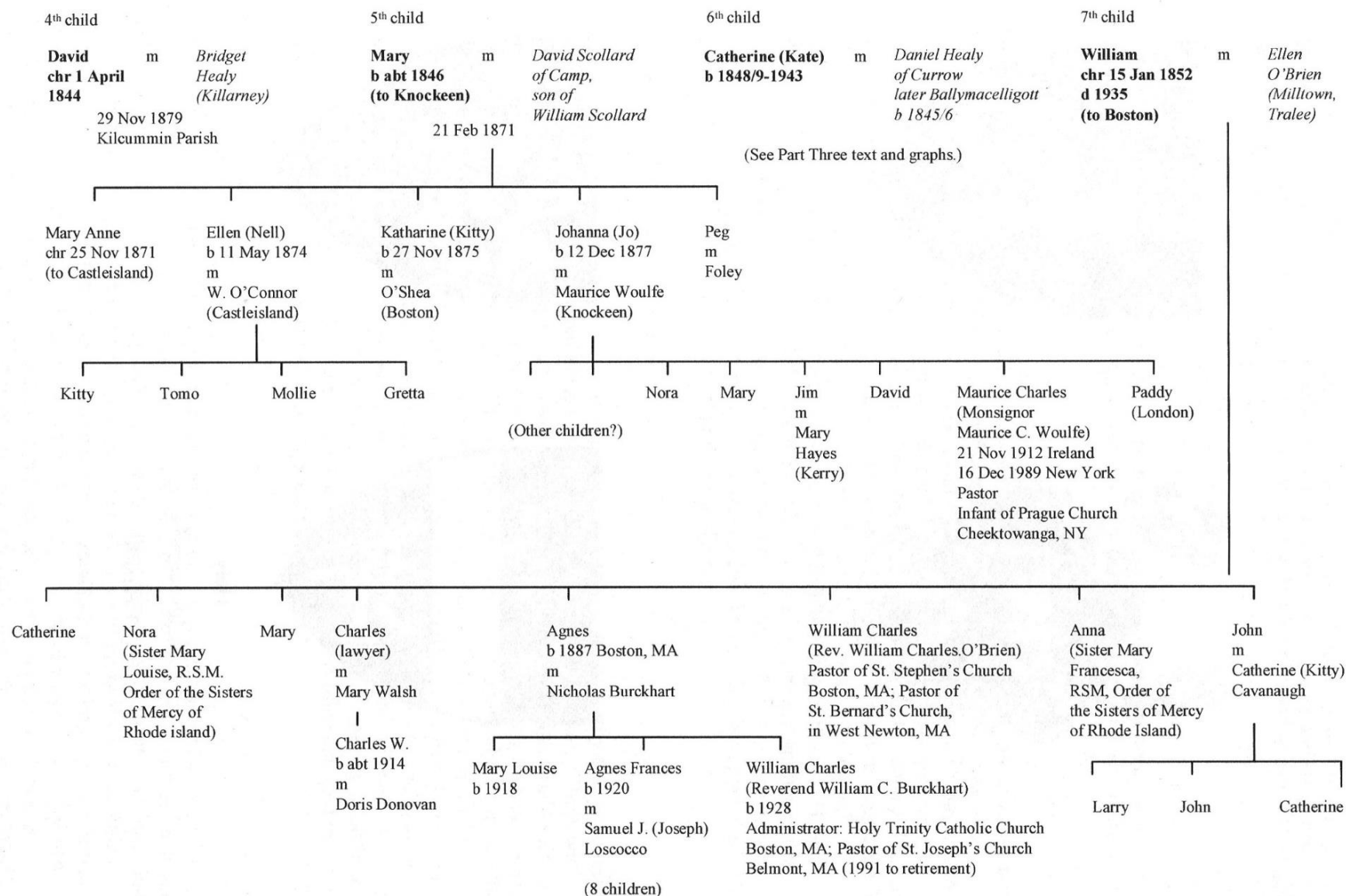

Sources: Marriage of David O'Brien and Bridget Healy: FHL online www.familysearch.org (IGI); for Mary O'Brien and David Scollard: OCM v 6, p 1200 and Civ Registration v 5, p 148; Most birth and christening dates of children and grandchildren: FHL online. Johana Scollard's birth: Irish Civil Registration 1877, v 20, p 629. Family of William and Ellen O'Brien: family members